

LAND-MARK SURVEYING

Mark L. Miritz

Wisconsin Professional Land Surveyor S-2582

N9330 Knuteson Drive

Whitewater, WI 53190

Phone: (262) 495-3284

MARKMIRITZ@

LAND-MARKSURVEYING.COM

ORDERED BY:

FRED SCHUBERT

RAULAND AGENCY

118 KENOSHA STREET

WALWORTH, WI 53184

PLAT OF SURVEY

A parcel of land located in Outlot 197 of the Village of Walworth, Walworth County, Wisconsin, described as follows, to-wit: Commencing at middle quarter section corner of Sec. 22, T. 1 N. R. 16 E., thence N. 89° 36' 30" W. 453.09 ft. along the E-W Quarter Section line of said Sec. 22 to the place of beginning; thence continue N. 89° 36' 30" W. 87.04 ft. to the W. line of Outlot 197; thence N. 0° 10' W. along the W. line of said Outlot 197, 266.73 feet; thence S. 89° 36' 30" E. 87.04 feet; thence S. 0° 10' E. 266.73 feet to the place of beginning, containing 0.53 acres of land.

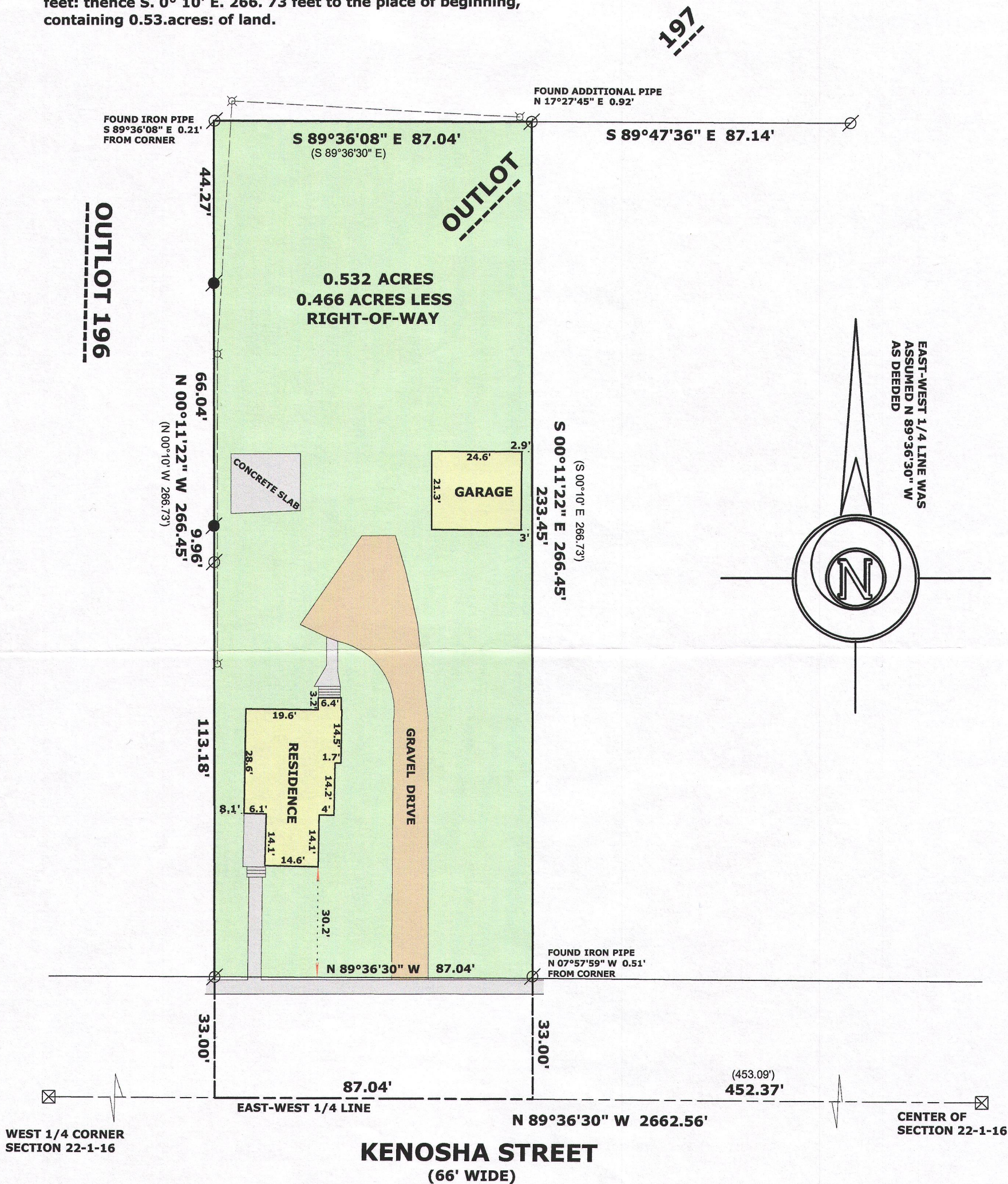

LEGEND

- FOUND IRON PIPE
- FOUND IRON ROD
- FOUND COUNTY MONUMENT
- RECORDED AS DIMENSION
- OVERHEAD UTILITY LINES WITH POLE

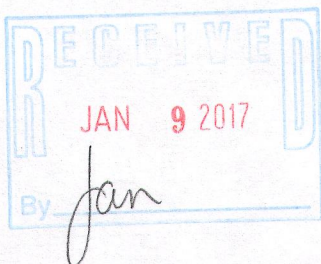

"I hereby certify that the above described property has been surveyed by me or under my direction and that the above map is a true representation thereof and shows the size and location of the property, its exterior boundaries, the location of all visible structures and dimensions of all principal buildings thereon, boundary fences, apparent easements, roadways and visible encroachments, if any."

"This survey is made for the use of the present owners of the property, and also those who purchase, mortgage, or guarantee the title thereto within one year from date hereof."

Mark L. Miritz
MARK L. MIRITZ
WISCONSIN PROFESSIONAL
LAND SURVEYOR S-2582